HALLE DES MAÇONS

Programme 2025 "Master plan"
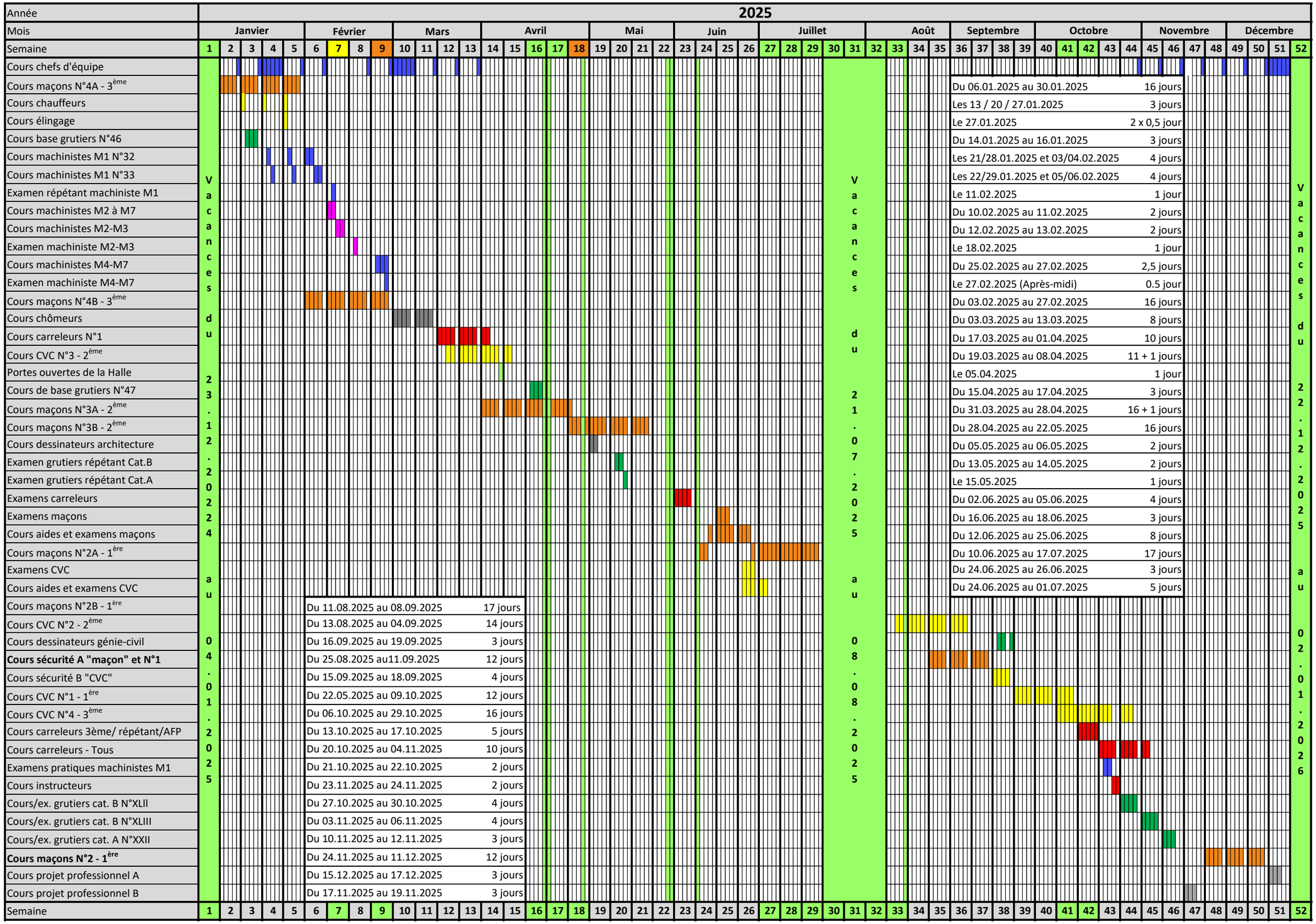
Version du 06.05.2025